85867

OUVERTURE

zu der Oper

L'isola disabitata

(1779)

von

J. HAYDN.

Bearbeitung für Pianoforte zu vier Händen

von

JOSEF LIEBESKIND.

Eigenthum der Verleger. Eingetragen in das Vereinsarchiv.

BREITKOPF & HÄRTEL,
LEIPZIG, BRÜSSEL, NEW YORK.

V. A. 1471.

Ouverture

zu der Oper „L'isola disabitata“ (1779)

von

J. HAYDN.

Secondo.

Bearb. von Josef Liebeskind.

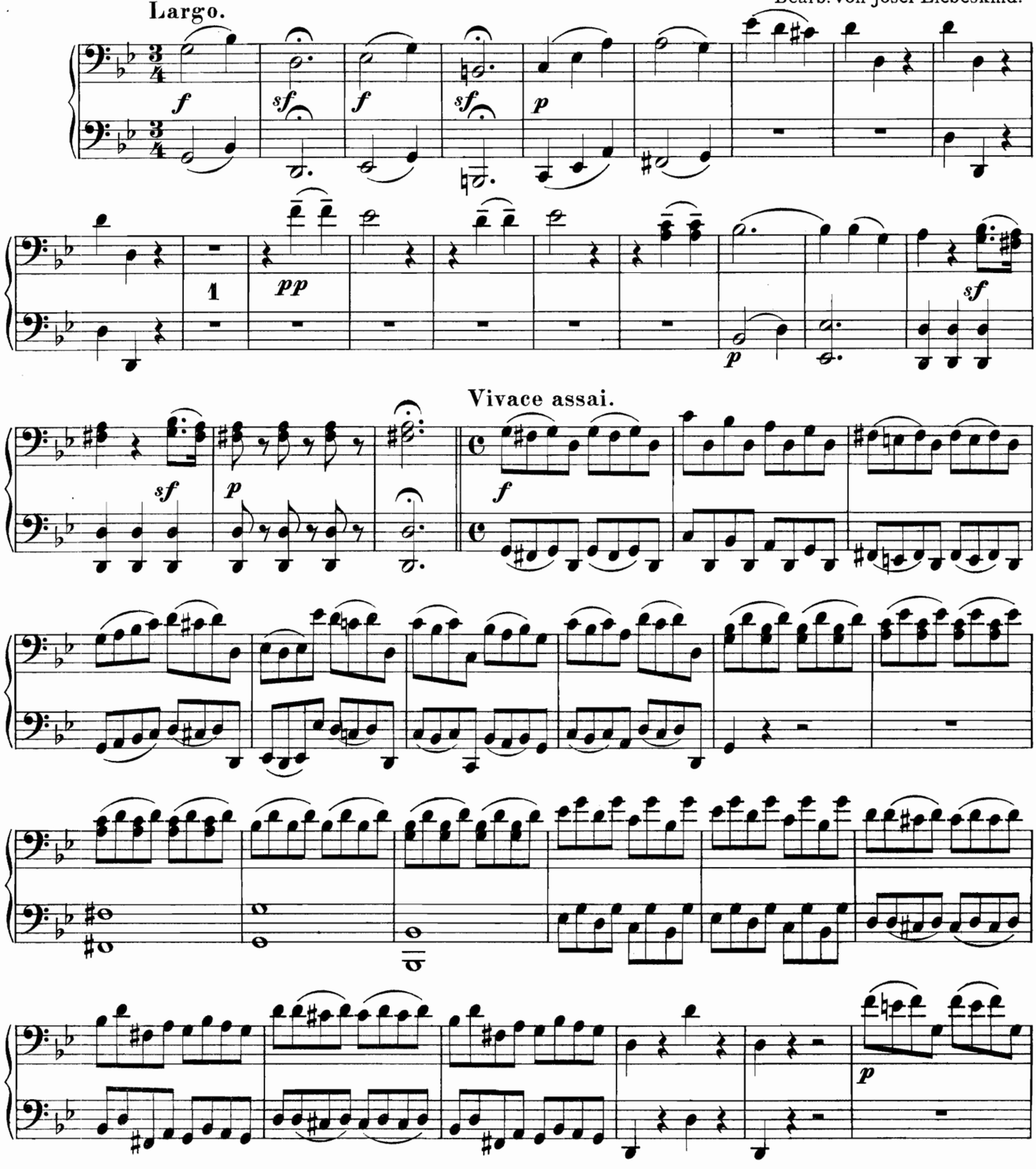

Stich und Druck von Breitkopf & Härtel in Leipzig.

V. A. 1471.

Ouverture
zu der Oper „L'isola disabitata" (1779)
von
J. HAYDN.

Primo.

Bearb. von Josef Liebeskind.

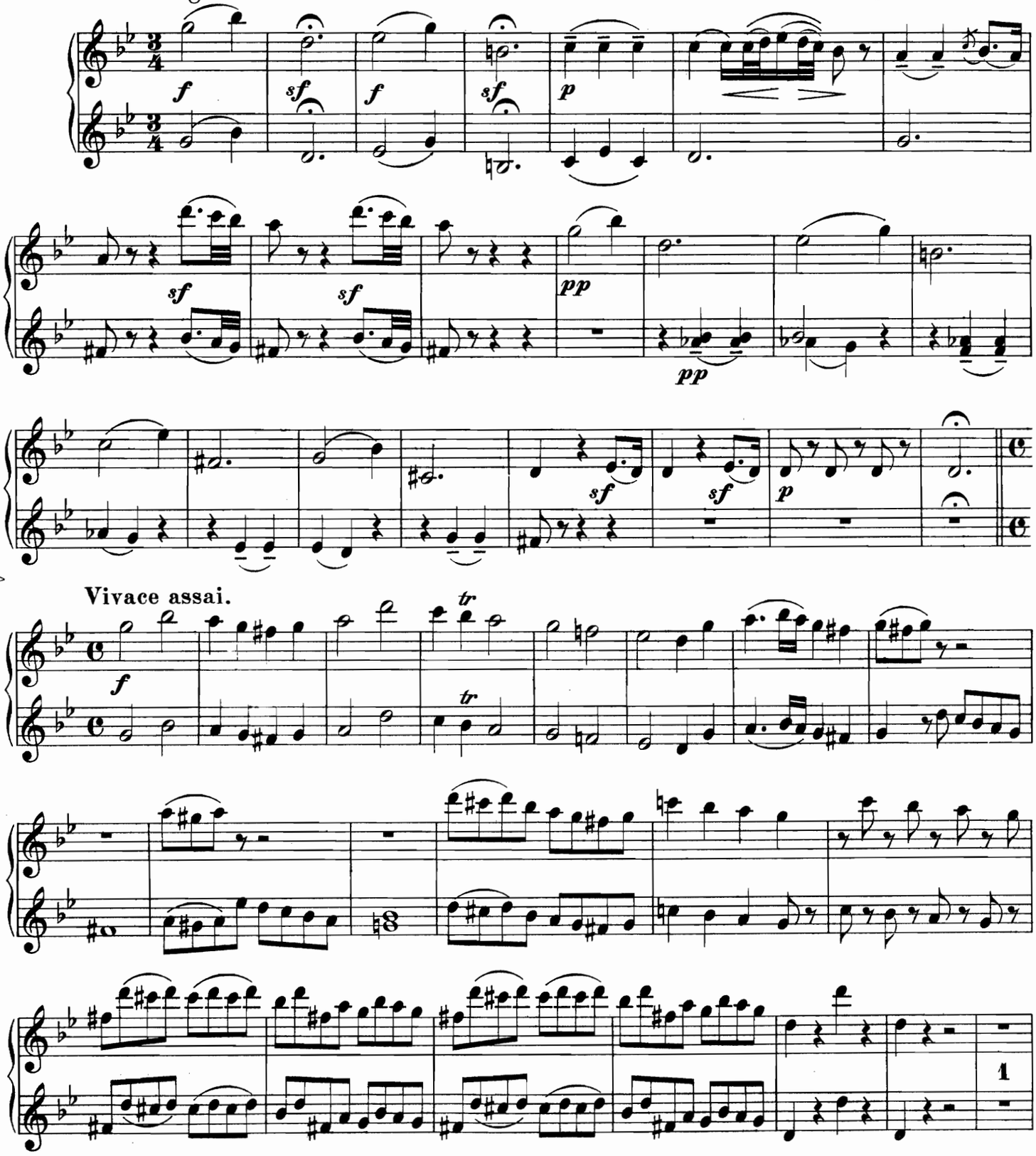

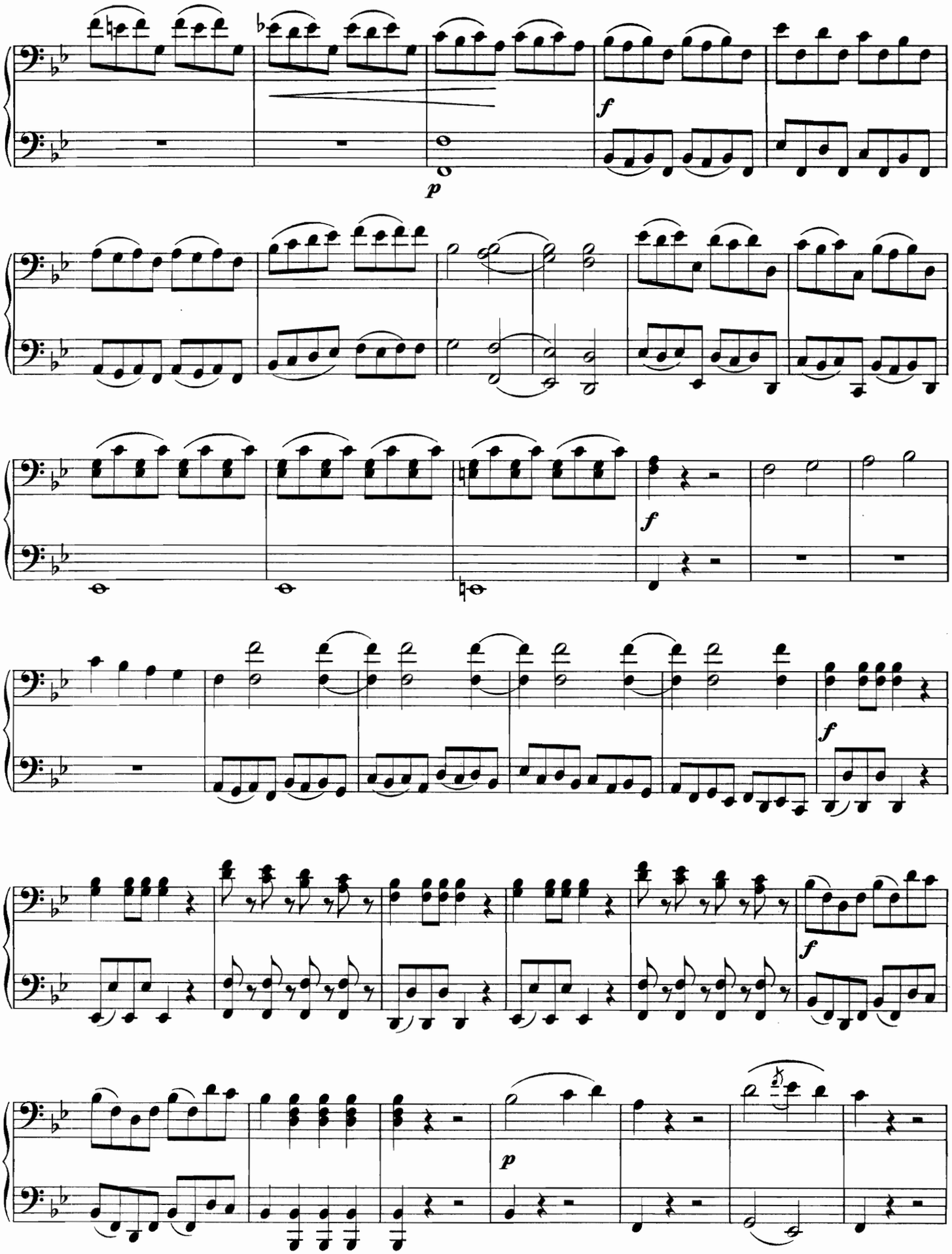
f
p
f
f
f
p

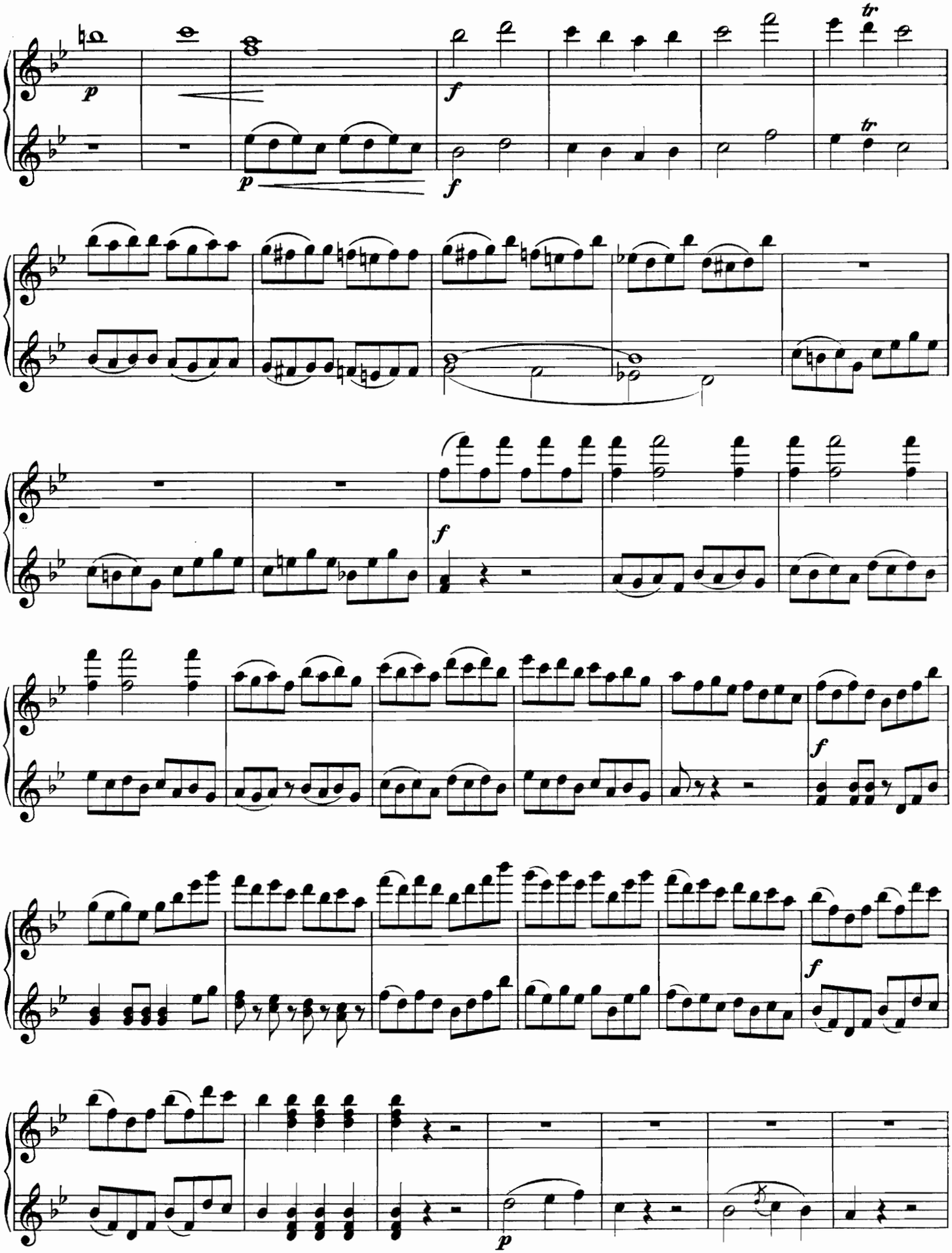

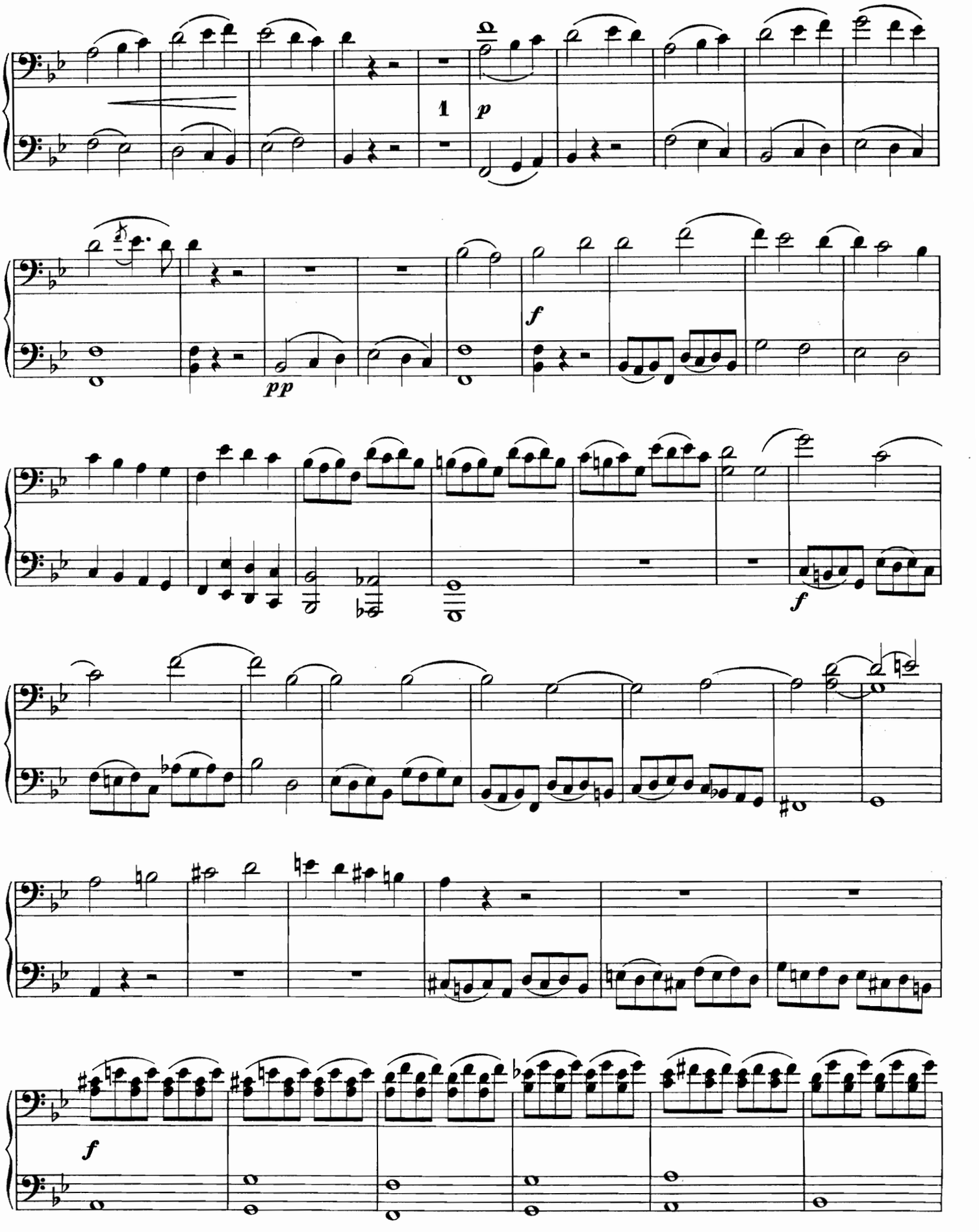
1
p
pp
f
f
f

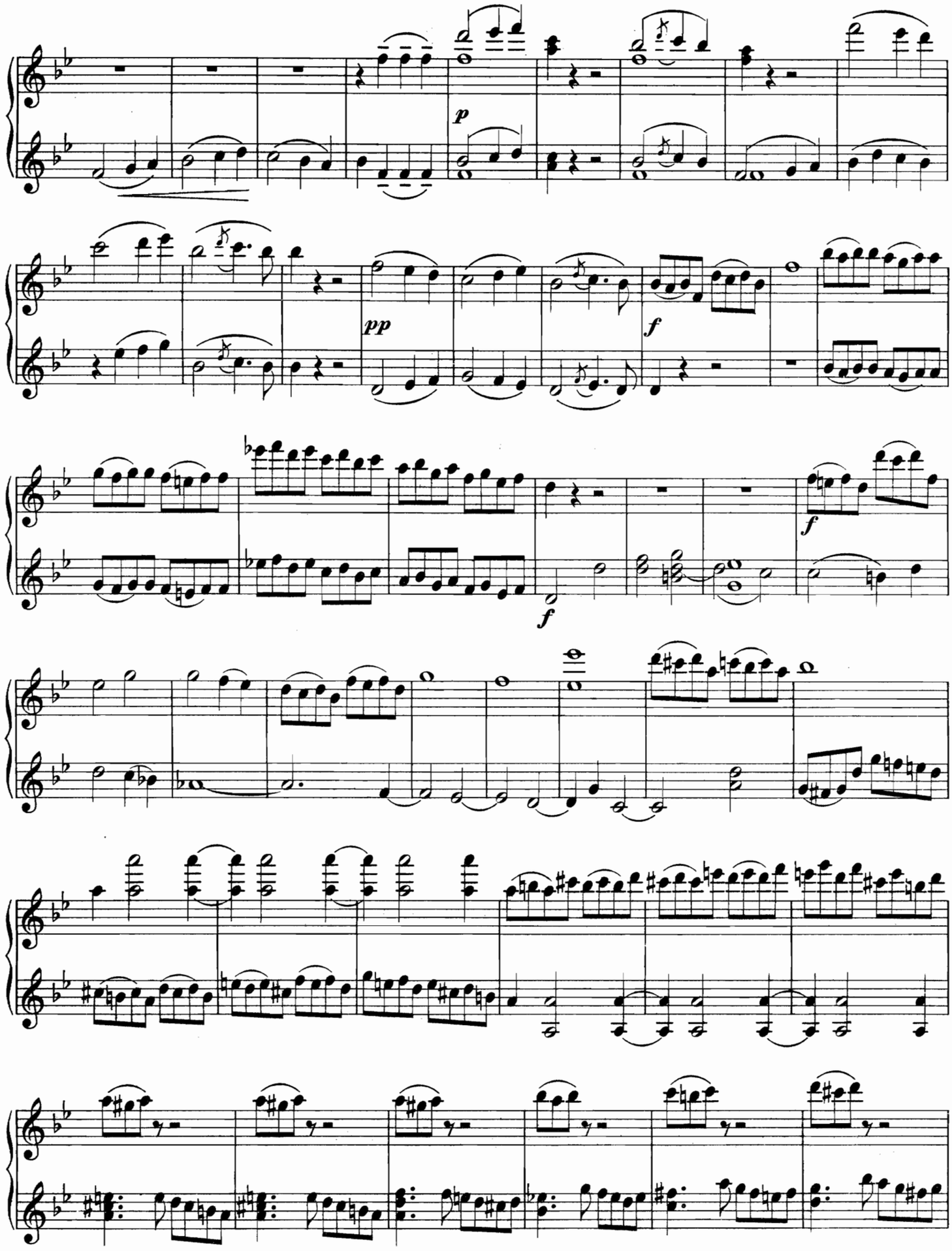
p
pp
f
f
f

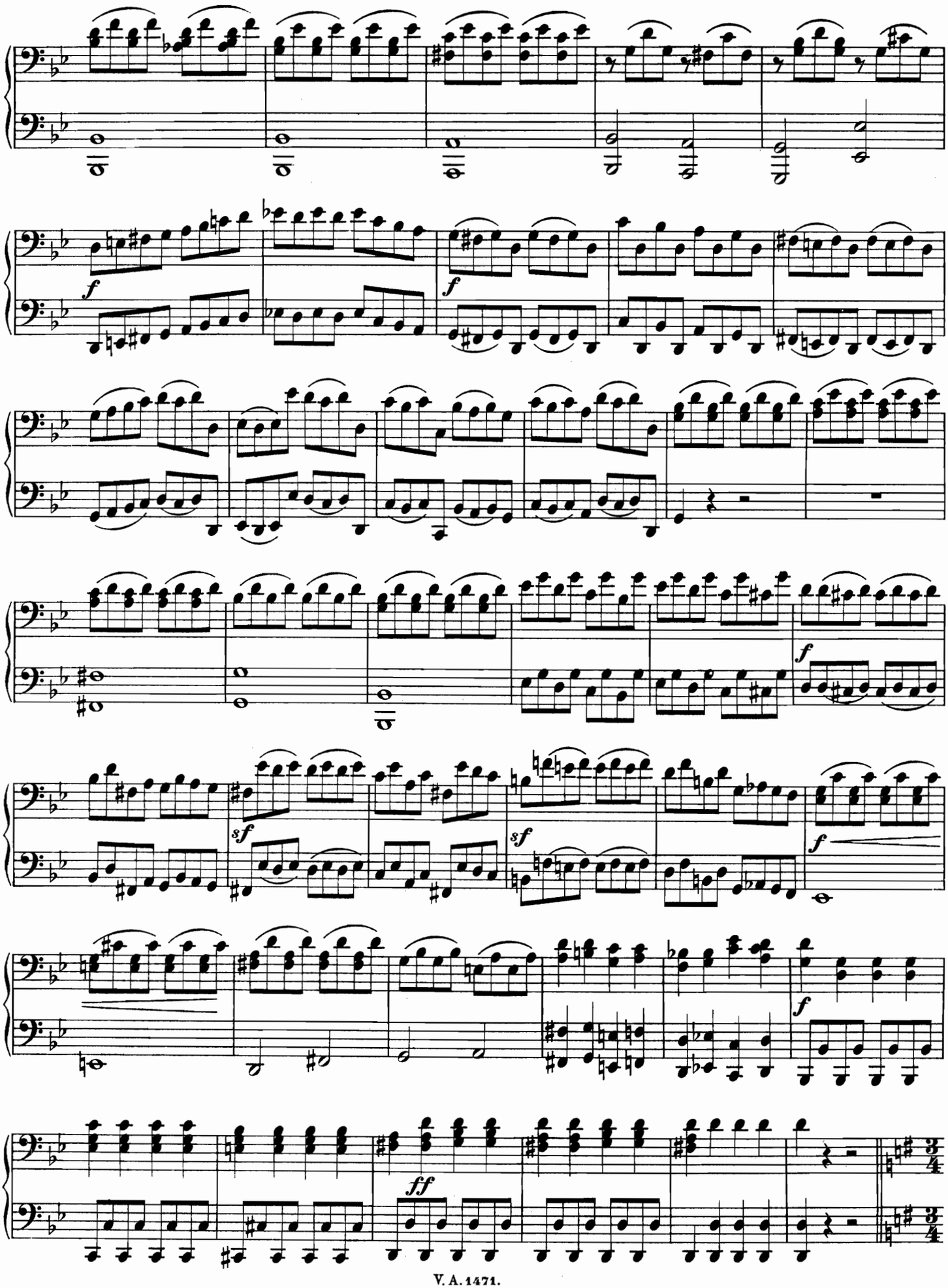
f
f
f
sf
sf
f
f
ff

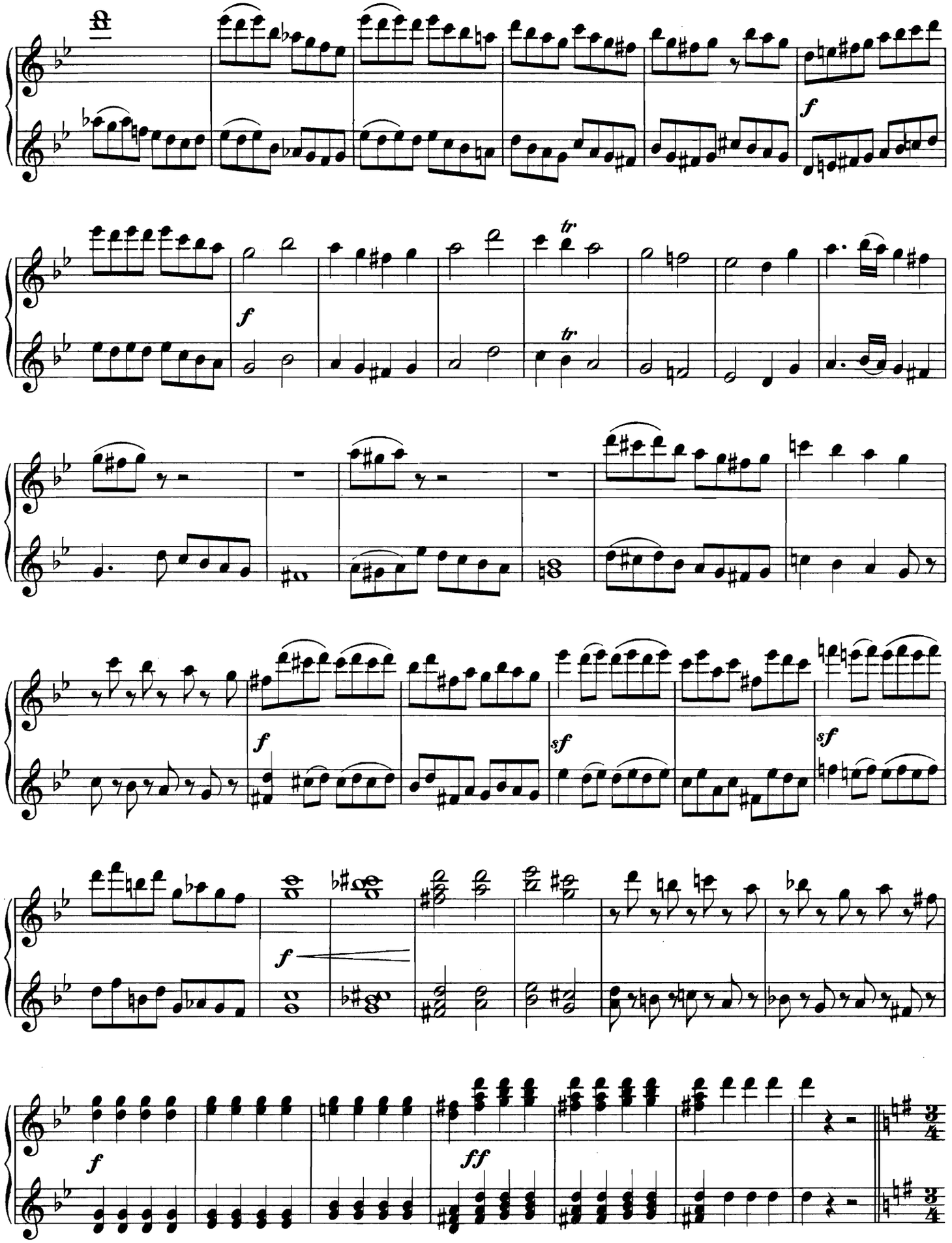

Allegretto.

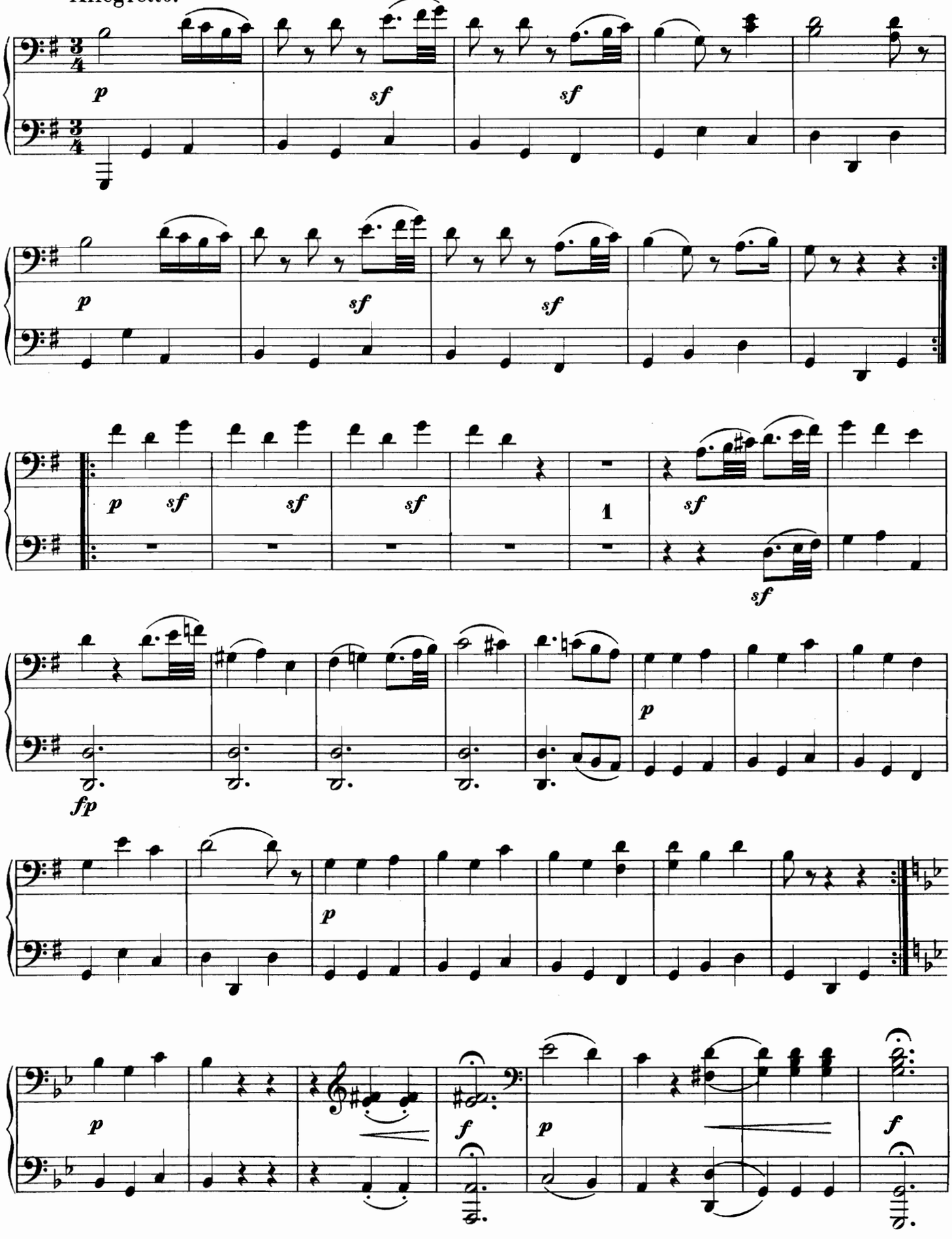

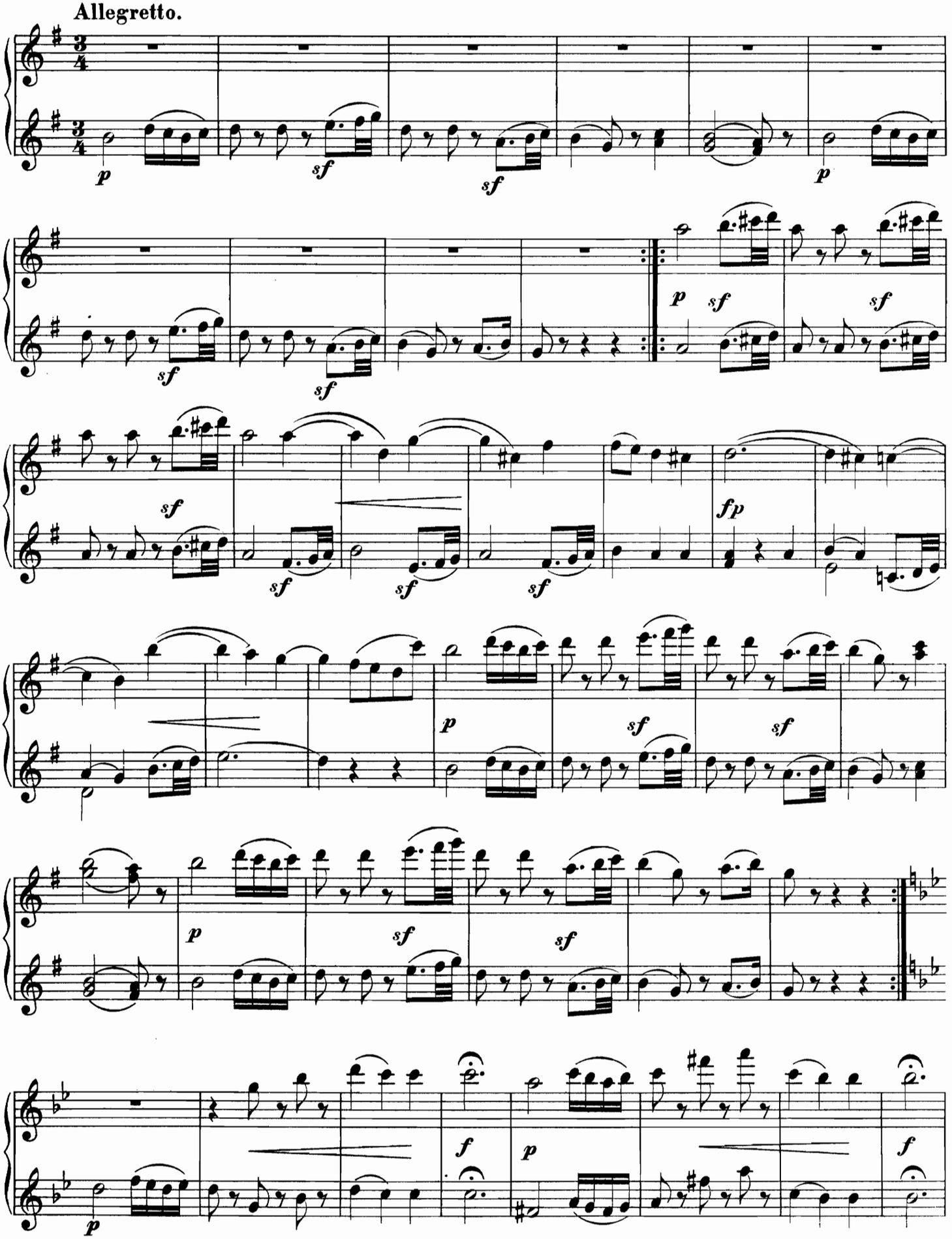

85867

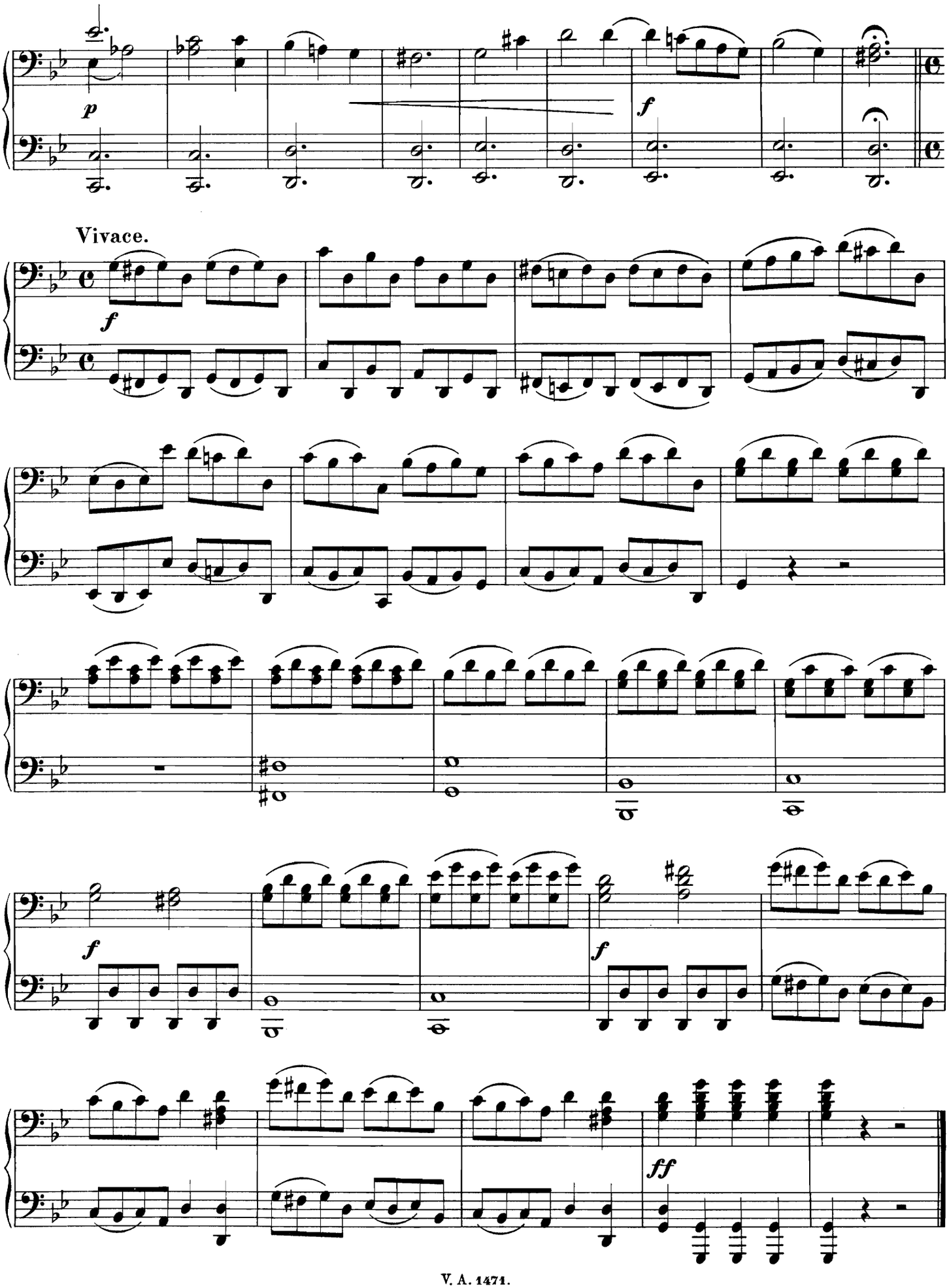
p
f
Vivace.
f
f
f
ff

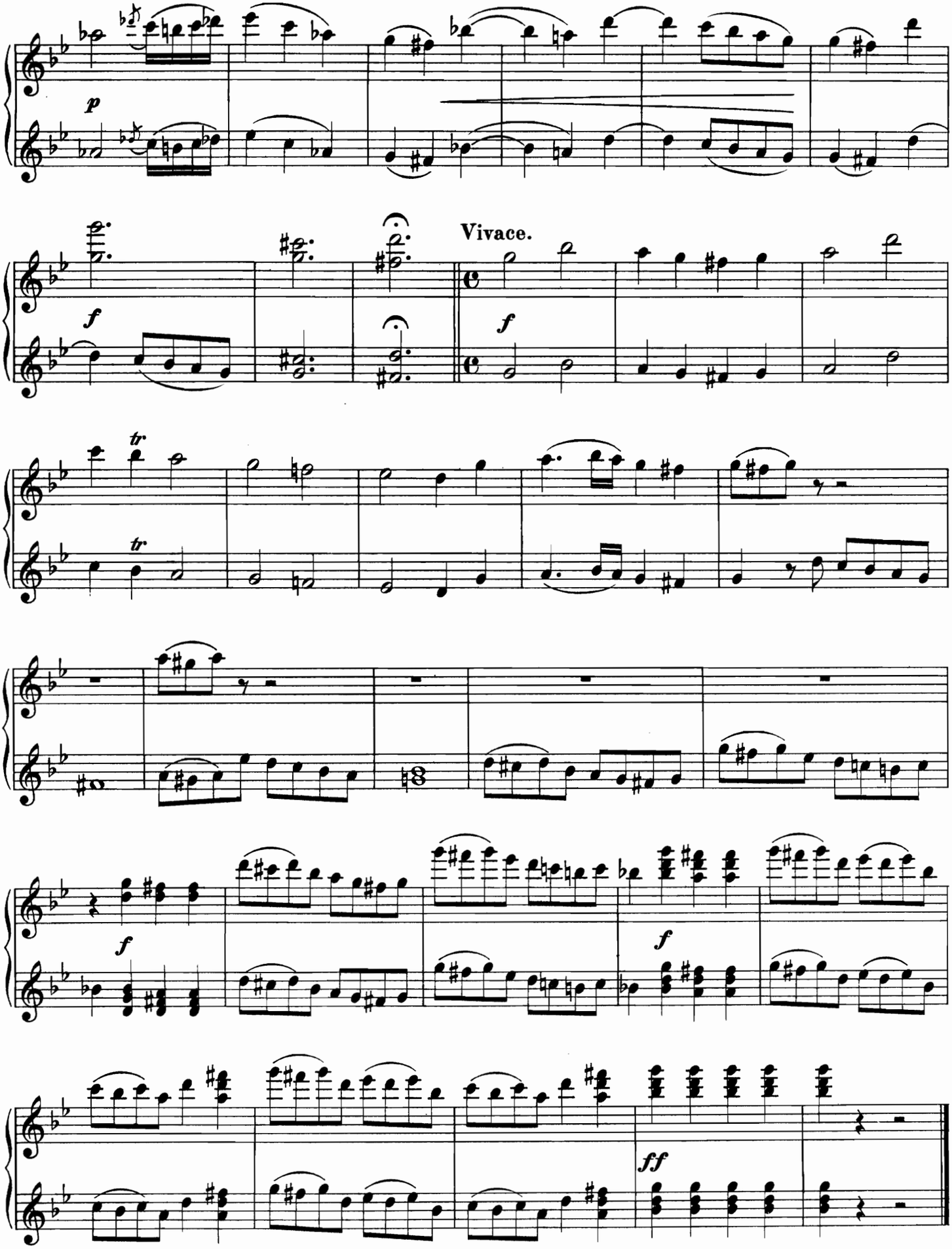
p
f
Vivace.
f
tr
tr
f
f
ff